

Screening and prevention of type 1 diabetes

Parth Narendran
Professor of Diabetes Medicine

University of Birmingham
The Queen Elizabeth Hospital,
Birmingham

Diabetes Update 2025



1

Natural history of T1D

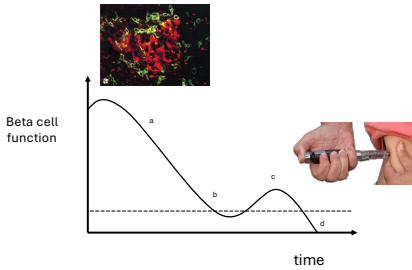

2

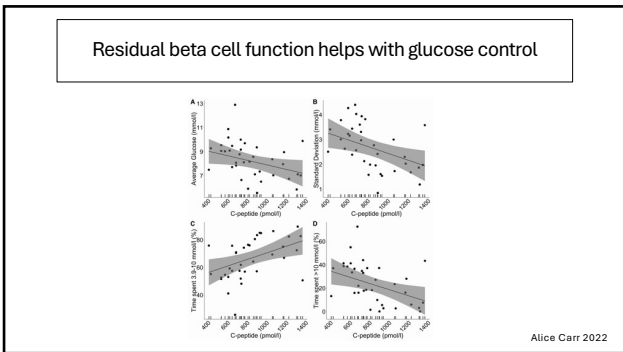

3

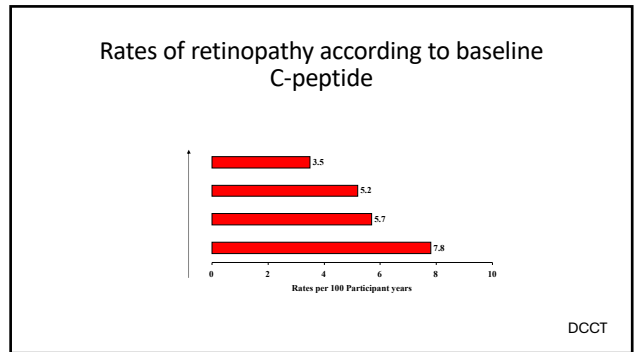

4

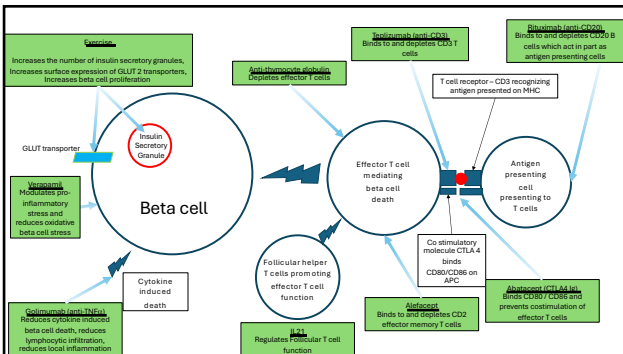

5

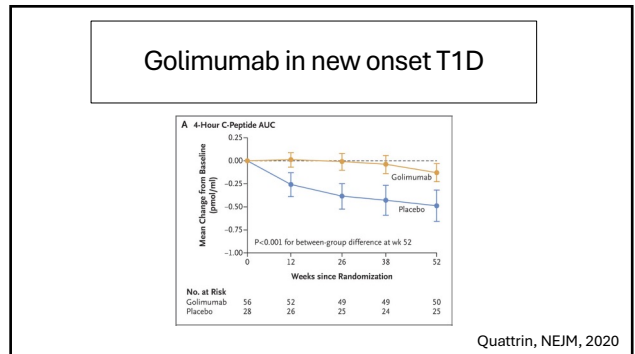

6

ORIGINAL ARTICLE

An Anti-CD3 Antibody, Teplizumab, in Relatives at Risk for Type 1 Diabetes

- 76 first degree relatives at risk of T1D (Stage 2)
- Age 8-49 (most under 18 years)
- 2-week intervention with daily IV infusion of anti CD3
- 6 monthly OGTT for 5 years

Herold NEJM 2019

7

Suppressing the immune system in those at risk of T1D

Hazard ratio 0.41
 Rates of diagnosis/year 15% vs 36%
 Median time to diagnosis 48 months vs 24 months

Herold NEJM 2019
Sims Sci Trans Med 2021

8

Adverse Event Category	Teplizumab		Placebo	
	Events (N=112)	Participants (N=44)	Events (N=23)	Participants (N=23)
	no.	no. (%)	no.	no. (%)
Blood or bone marrow†	45	31 (70)	2	2 (9)
Dermatologic or skin†	17	14 (32)	1	1 (5)
Flu	11	5 (11)	5	2 (9)
Infection	8	5 (11)	5	3 (13)
Gastrointestinal	5	4 (9)	3	3 (13)
Metabolic or laboratory	7	4 (9)	2	2 (9)
Pulmonary or upper respiratory	6	4 (9)	0	0
Constitutional symptoms	2	2 (5)	0	0
Allergy or immunologic	2	2 (5)	0	0
Cardiac, general	1	1 (2)	1	1 (5)
Endocrine	0	0	2	2 (9)
Vascular	1	1 (2)	1	1 (5)
Neurologic	1	1 (2)	0	0
Other or viral	1	1 (2)	0	0
Musculoskeletal or soft tissue	2	1 (2)	0	0
Hepatobiliary or pancreatic	0	0	1	1 (5)
Symptoms	1	1 (2)	0	0
Hemorrhage or bleeding	1	1 (2)	0	0

9

DIABETES UK | Talk to us about diabetes | 0345 123 2399

Our Research | For Professionals

About diabetes | Living with diabetes | Support for you | Support us | Donate

Home | About us | News and views | First treatment delay type 1 diabetes teplizumab licensed in the US | Save for later

FIRST EVER TREATMENT TO DELAY TYPE 1 DIABETES IS LICENSED IN THE US

2022-11-17

The US Food and Drugs Administration (FDA) has approved the world's first ever immunotherapy for type 1 diabetes, teplizumab, also called Tzield. This is the biggest treatment breakthrough for the condition since the discovery of insulin 100 years ago.

Show me more

Is there a cure for diabetes?

10

NICE review - ongoing

NICE National Institute for Health and Care Excellence

Guidance | Standards and indicators | Life sciences | British National Formulary (BNF) | British National Formulary for Children (BNFC) | Clinical Knowledge Summaries (CKS) | About

Home > NICE Guidance > Conditions and diseases > Diabetes and other endocrinal, nutritional and metabolic conditions > Diabetes

Teplizumab for delaying the onset of stage 3 type 1 diabetes in people 8 years and over with stage 2 type 1 diabetes [ID6259]

In development [GID-TA10981] Expected publication date: 16 July 2025

Project information | Project documents

Suggested remit: To appraise the clinical and cost effectiveness of teplizumab within its marketing authorisation for delaying the onset of type 1 diabetes in people aged 8 and over at risk of developing the condition.

11

Medicines tested in new onset T1D that have potential for T1D delay

A: Azathioprine
 B: IFN alpha
 C: Autologous DCs
 D: Anti TNF
 E: ATG
 F: Teplizumab
 G: Verapamil
 H: Basiliximab
 I: Cyclosporin

12

Can we identify people who will benefit from disease modifying therapy?

13

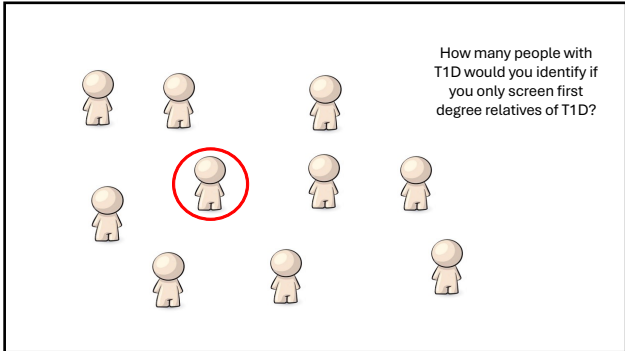

14

The role of antibodies

15

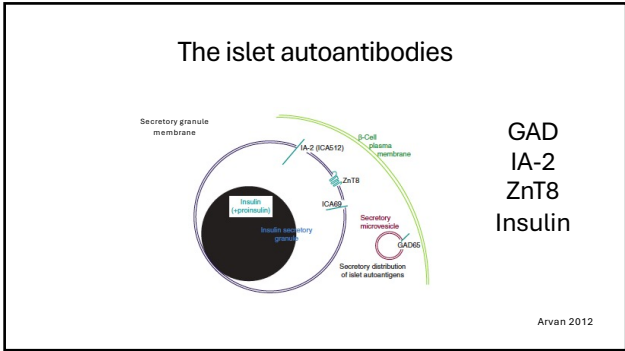

16

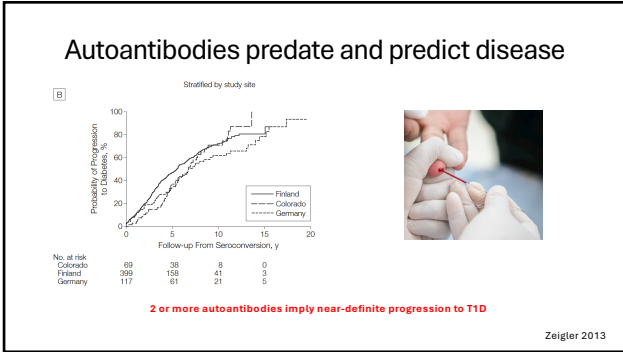

17

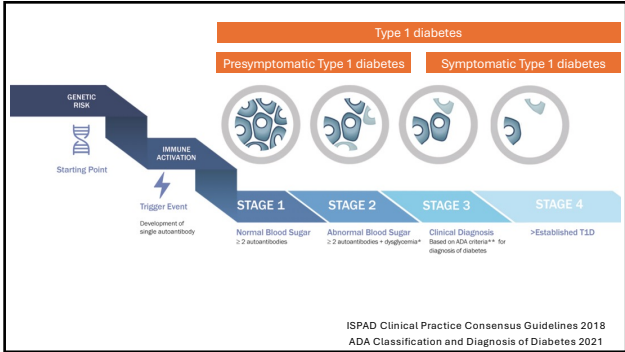

18

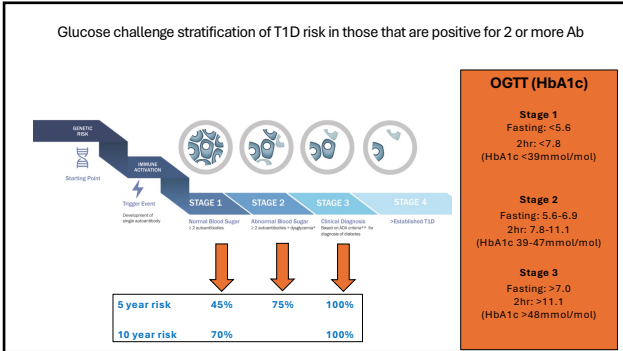

19

ELSA

International SNOMED Code 'Presymptomatic type 1 diabetes'

- Suggested term:** Presymptomatic type 1 diabetes
- Summary of request:** Presymptomatic type 1 diabetes is a recognised precursor to type 1 diabetes, which does not require insulin treatment but there is no clinical code.
- The code was released by SNOMED International October 2023
- 1290118005 | Presymptomatic diabetes mellitus type 1 (disorder).**

20

Benefits of early detection of T1D

More frequent check-ups

Monitoring

Start Treatment sooner

Improve HbA1c for >5 years after diagnosis

Prevent your child getting unwell

Reduce diabetes ketoacidosis

Access to promising new treatments

Teplizumab and other therapies

FR1DA, Ziegler 2020, Duca 2018, Herold 2019.

21

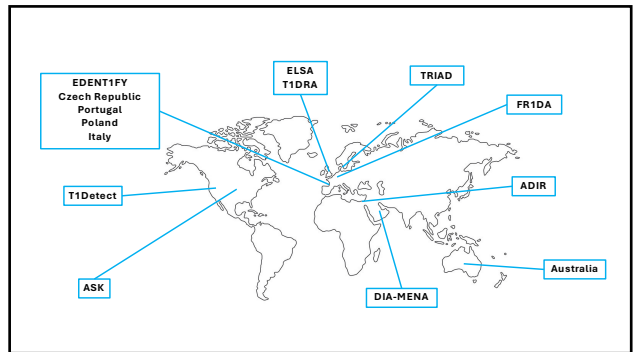

22

Patient groups
Clinical benefits
Research interest

Cost
Distress
Practicalities

23

ELSA

The ELSA Study

Population	Children aged 3-13 years
Intervention	Screening trial
Comparator	Usual care
Outcomes	Feasibility and Acceptability

NIHR | National Institute for Health Research

DIABETES UK
KNOW DIABETES. FIGHT DIABETES.

Breakthrough T1D™
Formerly IDP

24

GP practices

Community Pharmacies for recruitment

Recruitment through schools

Community Research Nurses

Online and home testing

'Piggy backing' e.g. vaccine programme

NIHR Clinical Research Network West Midlands

25

ELSA

Community Connexions

ELSA Community clinics

NHS South Central Ambulance Service

26

Screening test – Dried Blood Spot

Clinical Immunology Services

Venous sample → DBS

27

ELSA

Dried Blood Spot: Antibodies

Serum confirmation: Antibodies

T1D staging

Education

Interview

Monitoring

Clinical trials

Study End

Study End

Figure created using Camia: <https://www.camia.com/>

RSR-3 screen: GAD, IA2, ZnT8

GAD, IA2, ZnT8, + IAA

28

ELSA

Renuka Dias
Lorredana Marcovechio
Ambika Shetty
Amalia Mayo
Nicky Conway
Chris Gardner
Chris Moudiotis
Rajeeb Rashid
Fiona Campbell
Evelien Gevers
Ruben Willemsen
Kate Owen
Tabitha Randell
Rachel Besser
Muriel meso
Nicola Trevelyan
Shilpa Shah
Sarinda Millar
Atreyee Ghatak
Obioma Ihezuo
Shankar Kanumakala
Daniela Eleri

29

'A smooth landing'

- 5-year-old girl
- Parent T1D
- ELSA study results
 - IA2, GAD, ZnT8 positive
 - Subsequent HbA1c 41mmol/mol
 - OGTT 0 mins: 6.1mmol/L, 120 mins 9.5mmol/L
- 2 PAU attendance reviews before needing insulin
- Treatment onset (3 months after screening)
 - HbA1c 50mmol/mol
 - 0.5U FIASP with evening meal
 - No basal insulin
- Current treatment (6 months after screening)
 - 0.5U FIASP with breakfast and 1U with evening meal
 - No basal insulin

30

Diabetologia
https://doi.org/10.1007/s00125-024-6929-5

CONSENSUS REPORT

Consensus guidance for monitoring individuals with islet autoantibody-positive pre-stage 3 type 1 diabetes

Moche Phillips^{1,2}, Peter Achenbach^{3,4}, Ananta Addala^{5,6}, Anastasia Albanese-O'Neill⁷, Taneli Battelino^{8,9}, Koenraad J. Beil¹⁰, Rachel J. Bevan^{11,12}, Ego Bonifacio^{13,14}, Helen M. Colburn^{15,16}, Jennifer J. Cooper^{17,18,19}, Maria E. Craig^{20,21}, Thomas Danne²², Carine de Beaufort^{23,24,25}, Klavenn Dove²⁶, Kimberly A. Driemel^{27,28}, Sanjay Datta²⁹, Ouzge Ebekiova³⁰, Helena Elding Larsson^{31,32}, Daniel J. Felton³³, Brigitte I. Froehner³⁴, Robert A. Gabbay³⁵, Mary P. Gallagher³⁶, Carla J. Greenbaum³⁷, Kurt J. Griffin³⁸, William Hagopian³⁹, Michael J. Halperin⁴⁰, Christel Heudecker^{41,42}, Emile Hendrickx⁴³, Richard G. Hoel^{44,45}, Lucille Hughes⁴⁶, Jitaba M. Ismail⁴⁷, Laura M. Jacobsen⁴⁸, Suzanne B. Johnson⁴⁹, Leslie E. Kolb⁵⁰, Olga Kordonouri⁵¹, Karin Lange⁵², Robert M. Lamb⁵³, Axel Lemmas^{54,55}, Ingrid Litman⁵⁶, Markus Lundgren^{57,58}, David M. Maahs⁵⁹, M. Loredana Marcovecchio⁶⁰, Chantal Mathieu⁶¹, Kellie M. Miller⁶², Holly K. O'Donnell⁶³, Tal Oron⁶⁴, Shivraj P. Patel⁶⁵, Rodica Pop-Bucur⁶⁶, Mariani J. Reaver⁶⁷, Stephen S. Rich⁶⁸, Desmond A. Schatz⁶⁹, Ritika Schulman-Rosenbaum⁷⁰, Kimber M. Simmons⁷¹, Emily K. Sims⁷², Jay S. Skyler⁷³, Lara S. Seals⁷⁴, Cate Spaak⁷⁵, Andra K. Stack⁷⁶, Nicholas P. B. Thomas⁷⁷, Kumari N. Tonyushkin⁷⁸, Ritva Veijola⁷⁹, John M. Weir^{80,81}, Diane K. Wheeler⁸², Jamie B. Wood⁸³, Anette-Gabriele Ziegler⁸⁴, Linda A. DiMeo⁸⁵

© American Diabetes Association and European Association for the Study of Diabetes 2024

Published online June 2024

31

Highlighting the new consensus guidelines for managing people at risk of, and with early-stage type 1 diabetes. Relevance to clinical care in the UK

- Frequency and intensity of follow up for adults and children with pre-T1D, glucose monitoring, safety, insulin initiation
- Urgent need to educate health care professional colleagues around pre-T1D
- Pre-T1D best managed in secondary care
- Potential need for psychosocial support
- Need for more research

Narendran et al 2025, Diabetic Medicine

32

Early T1 Diabetes Service

Who we can see

- Clinical service open nationally
- Virtual/In-person
- Shared care with local teams
- Early T1D (Stage 1/2/3a)
 - ≥ 2 islet Aab (GAD/IAA2/ZnT8/IA 2A)
 - Not requiring insulin or very early need for insulin

How to refer

- Young People (< 16 years): Renuka Dias
 - r.dias1@nhs.net
 - www.diabetesadministrators@nhs.net
 - 0121 333 8188
- Adults (>16 years): Parth Narendran
 - Parth.Narendran@uhb.nhs.uk
 - Wendy.read@uhb.nhs.uk (sec)
 - 0121 3714407

33

Teplizumab in Clinical Care

- 14 children identified through ELSA as eligible for Teplizumab through 11 sites
- Supporting teams to deliver
- Weekly Friday meetings to discuss strategies and options
- Pharmacy: shared BCH DTC application
- Protocol for delivery: Shared US
- Funding and bed options
- BCH experience

34

First of disease modifying therapy in the UK clinical setting

14 yr male; Father has T1D

- AAB GAD 65, ZnT8 +ve, OGTT (ELSA)

	2023	2024
Timepoint	Glucose mmol/l	Glucose mmol/l
0	4.8	4.6
120	9.1	10.1
HbA1c	26	29 (rise of 11.1% in 8 months)

Approved for Teplizumab treatment under Sanofi MAP September 2024
<https://www.sanofi.com/en/your-health/healthcare-professional-support/sanofi-manage-access-program>

35

Teplizumab in Practice

- Delivered on CRF
 - Able to offer a skilled and experienced team of nurses who have delivered new drugs as part of research for many years
 - No bed pressures compared to normal ward beds
- Clinical Experience
 - No rashes/fever
 - Minimal neutropenia
 - Significant lymphopenia (nadir 0.6)
 - IV access issues initially

36

Screening?
ADA 2.7 Autoantibody-based screening for presymptomatic type 1 diabetes should be offered to those with a family history of type 1 diabetes or otherwise known elevated genetic risk.

Practicalities of 14-day infusion?

Which centres?

Follow up?

Effect on clinical workload?

Equitable access?

NHSE
Professional organisations
Patient organisations

Preparing for disease modifying drugs in the UK

37

Summary

Early identification of T1D has clinical advantages

Disease modifying drugs are coming

UK needs to prepare!

38



39

ELSA Study Team

<p>University of Birmingham: Sarah Nadeem Lauren Quinn Sheila Greenfield Ian Litchfield Barbara Hudson Angila Rachna Sue Irwin</p>	<p>Professor of diabetes medicine Doctoral Fellow Professor of Qualitative Research Research Fellow DSN DSN DSN</p>	<p>University of Warwick: Felicity Boardman Matthew Randell</p>	<p>Professor in medicine ethics and society PhD candidate</p>
<p>CIS: Alan Richter Tim Plant Chris Bentley Sian Faustini Frank (Hui Fai)</p>	<p>Professor of clinical immunology CIS Laboratory Manager Research technician Research fellow Research technician</p>	<p>University of Bristol: Kathleen Gillespie</p>	<p>Professor of Diabetes</p>
<p>NHSC/CRN: Trevor Allen Emma Goodwin Julie Timmins Carly Tibbins</p>	<p>GP and Clinical Research Specialty Lead Research Delivery Manager, Diabetes Early Contact Research Support Officer Senior Research Nurse PPI Engagement Officer</p>	<p>Birmingham Community Healthcare: Christine Burt Fatima Zakia Ulfan-Siddika Jo Garatang</p>	<p>Research First: Sai Orreew, Gosh Heritage, Hollie Webb, Ryan Chahal, Joe Humphries, Nadège Houdouji-Javaux, Andy Knight, Linda Gardner, Shula Murphy, Ben Bahador</p>
<p>Paediatricians: Tim Bennett Rosalva Dias</p>	<p>Professor of Paediatrics Consultant Paediatrician, BCH ELSA Paediatricians</p>	<p>PPI Co-applicants: Christina Gardner Clair McGarr Amanda Lopley</p>	<p>Morph and Native</p>

All the parents and stakeholders who contributed to this study

40