

my  
life

Diabetescare

# mylife Loop

POWERED BY

CamAPS | FX

YPSOMED  
SELF-CARE SOLUTIONS

# mylife Loop powered by CamAPS FX

The hybrid closed loop (HCL) system that runs from your smartphone



1. mylife Loop offers the choice of two CGM sensors: FreeStyle Libre 3 Continuous Glucose Monitoring System (CGM) or Dexcom G6.<sup>1</sup>



3. The final piece of the system is the mylife YpsoPump itself. A simple, intuitive and discreet insulin pump.

2. The system is powered by the mylife CamAPS FX app; offering personalised and adaptive HCL

POWERED BY  
CamAPS | FX

# How does mylife Loop work?

## CGM readings:

The sensor sends glucose data every minute (FreeStyle Libre 3) or every five minutes (Dexcom G6) to the mylife CamAPS FX app.

## Personalised glucose target:

Programme in 0.1 mmol/L steps between 4.4 and 11 mmol/L

Hyper above

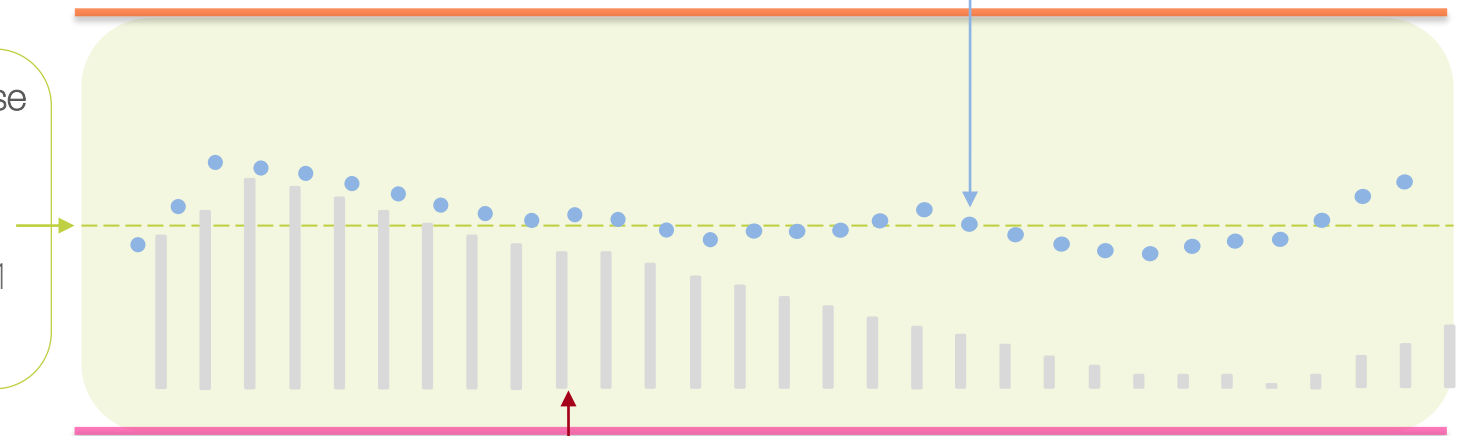

Hypo below

## Insulin delivery:

Based on those readings, the app adjusts insulin delivery on the insulin pump every eight to twelve minutes to try to prevent low and high glucose levels.

# Key benefits

## Customisable target

Personalised glucose target from 4.4mmol/L to 11mmol/L.

## Programmable

Boost and Ease off modes to support illness and exercise.

## Adaptive

Algorithm considers 3 insulin requirements; daily, day-to-day and mealtime insulin, making it highly adaptive to your routine.

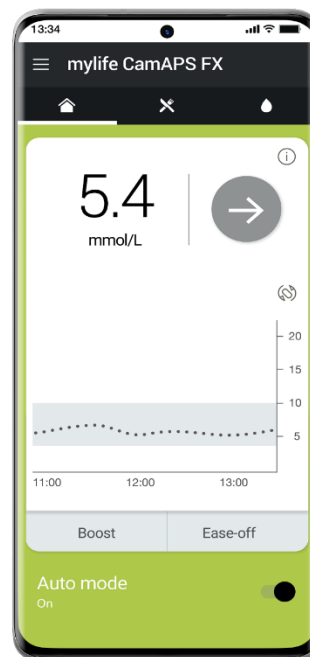

## Simple

Algorithm only requires TDD and weight (kg) for set up.

## Discreet

Control the system, including bolus delivery, from your smartphone\*

## For everyone

Indicated for use from 2 year and over, and for use in pregnancy.

## Choice

The only AID system to offer a choice of Dexcom G6 or Abbott FreeStyle Libre 3 CGM sensors.



## Enjoy exercise with 'Ease-off'

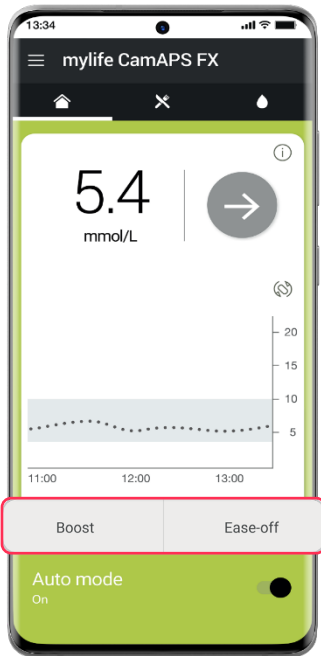

- Reduces insulin delivery and raises PGT for periods of low glucose
- Adaptive, easy to turn off, and will keep you in range
- Immediately activate or pre-programme
- Run up to 24 hours at a time



# Manage the unexpected with 'Boost'

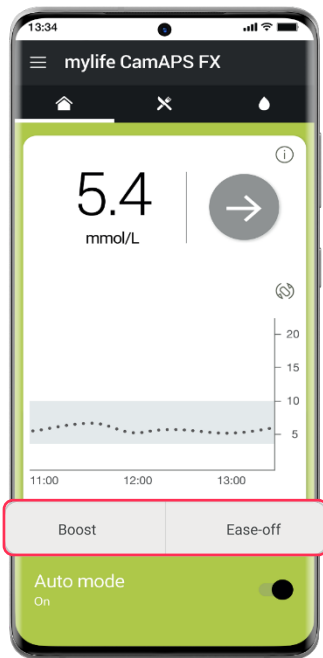

- Increases insulin delivery
- Immediately activate or pre-programme
- Run up to 13 hours at a time
- Adaptive, easy to turn off, and will keep you in range



# Make it your own with the Personal Glucose Target

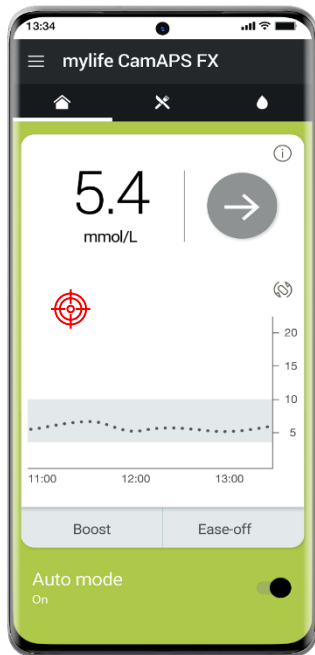

- Personalised target
- Improve quality of sleep for child and caregivers
- Improve TIR overnight
- Great for dealing with dawn phenomenon / overnight hypos

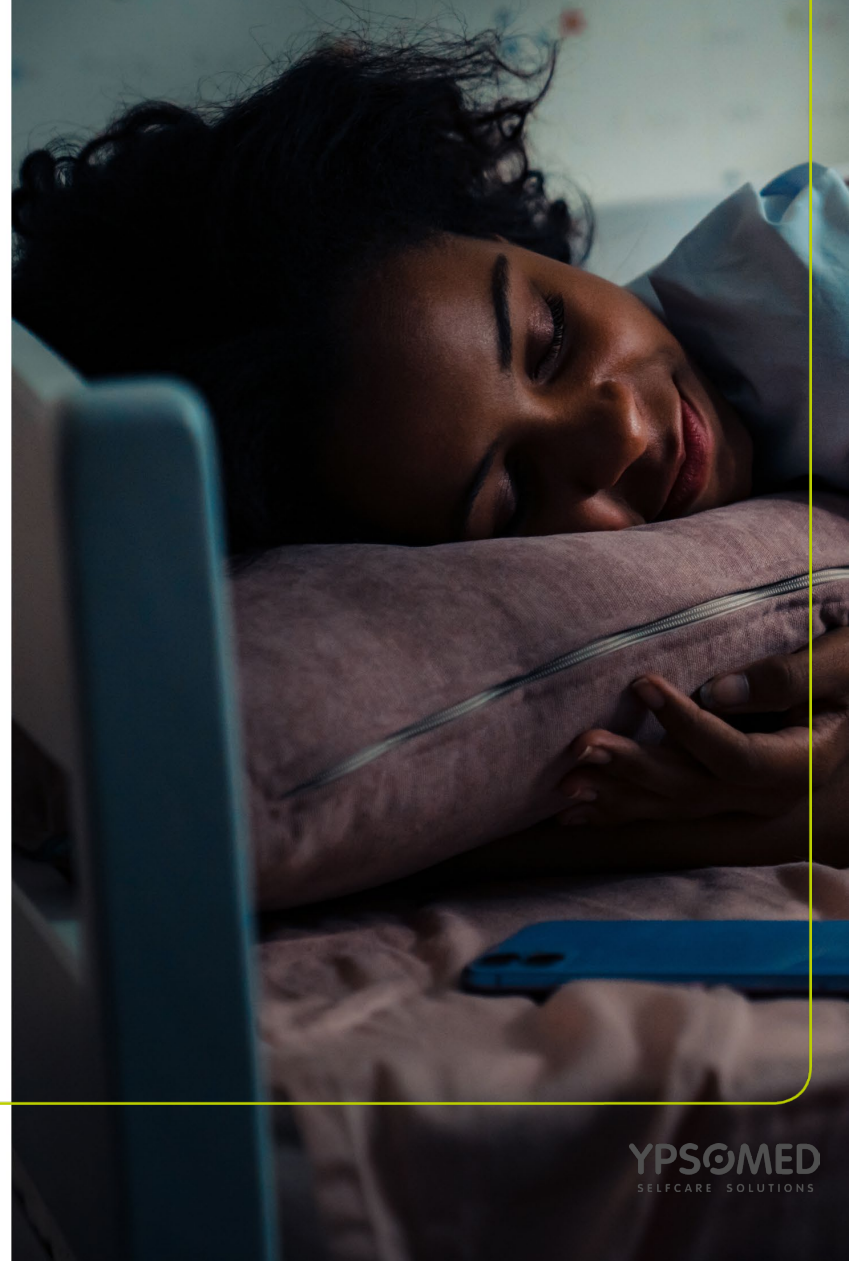



# Take the hassle out of carbs with Add Meal

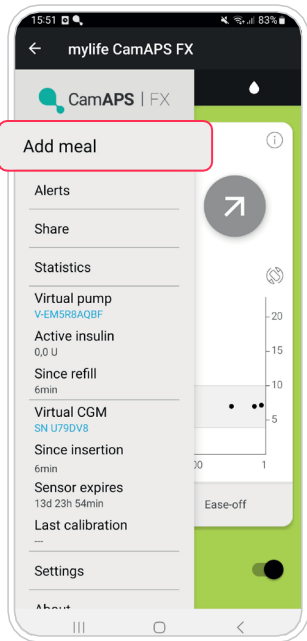

- 'Add Meal' menu makes parties, trips, sleepovers and picky eating easier
- Use 'Slowly Absorbed Meals' for when carb counting might be tricky
- Easily log hypo treatment





# An App-based system

We believe that there's a lot of benefits in having an app-based system. From how data is shared, to how updates become available.

## How to see data

It's important that you keep up to speed with your child's / young person's BG even when you're not with them. The mylife CamAPS FX offers lots of different follow systems.

Follow using:

1. Glooko
2. CamAPS companion feature
3. SMS alerts

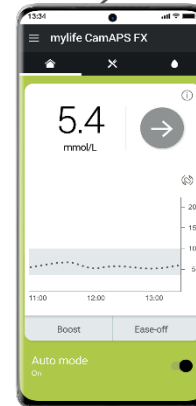

Schools no phone policy?

No problem!

We've yet to find a school who won't support a young person using mylife Loop during the school day. We can always support you with this.

## App updates

This ensures that when new features / app-improvements are available, you'll get access to it via an app update. Easy!

# Clinical research

Developed at the University of Cambridge, the CamAPS FX algorithm is considered by many as 'the best algorithm out there'.

Randomised clinical trials over 15 years have evidenced:

- **85%** spent less time managing their child's diabetes with closed-loop.
- **90%** were less worried about their child's glucose control when using closed-loop.
- **90%** had less trouble sleeping whilst their child was using the system.

Alongside:

- A reduction in HbA1C
- Improved time in range

For more information on clinical research, please visit the FAQ section on the CamDiab website: <https://camdiab.com/faq>

# Why is research so important?

- ✓ It proves that the system works
- ✓ It means it's been put through its paces on lots of different people



What have parents said:

"I don't need to sit and worry...I just log on and see that **everything is fine**, and the school has it under control"

"She can be playing in the garden outside and I can just kind of hang out of the window and give her insulin...**I don't have to get her to stop what she's doing.**"

"I'd say night-time is probably the most dramatic difference, because...we probably are only woken by alarms about twice a week. And we never set an alarm to test now. And **we trust it.** Honestly, the line is deadly straight overnight."





## The pump itself is ..



- Small, lightweight and easy to use<sup>1</sup>
- Icon based with an intuitive<sup>1</sup> touchscreen
- Waterproof up to 1 meter for 60 minutes
- Powered by a AAA battery ... no wires, no fuss!

## The infusion sets ..



- Rotate 360° for flexibility
- Offer a choice of steel or soft cannulas, as well as a variety of tubing lengths
- Can be changed independently of the cartridge

## The cartridge options are ..



- A super easy to change<sup>1</sup> pre-filled cartridge for fast cartridge changes
- Or a self-filled reservoir for insulin of choice

# Features & benefits of the mylife YpsoPump

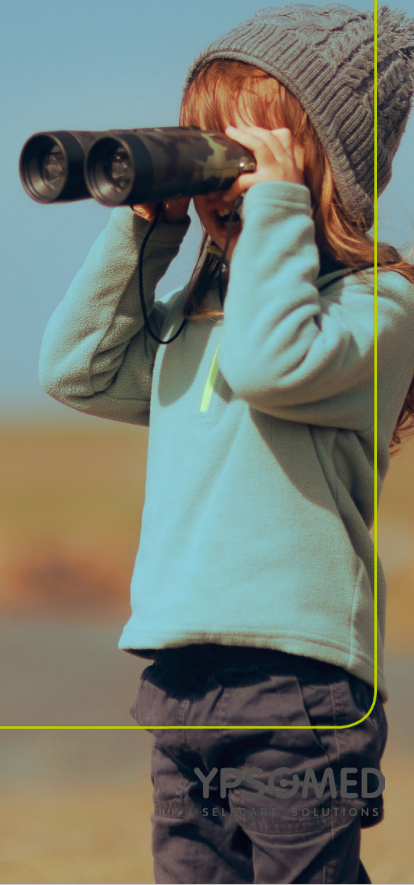

## Our service



24/7/365, UK based customer support line with an experienced, confidence and supportive team.



Quick and easy order process over the phone or online.



Access to our clinical education team to ensure best outcomes from mylife Loop.



Exceptional customer service from day one with a small, friendly team.

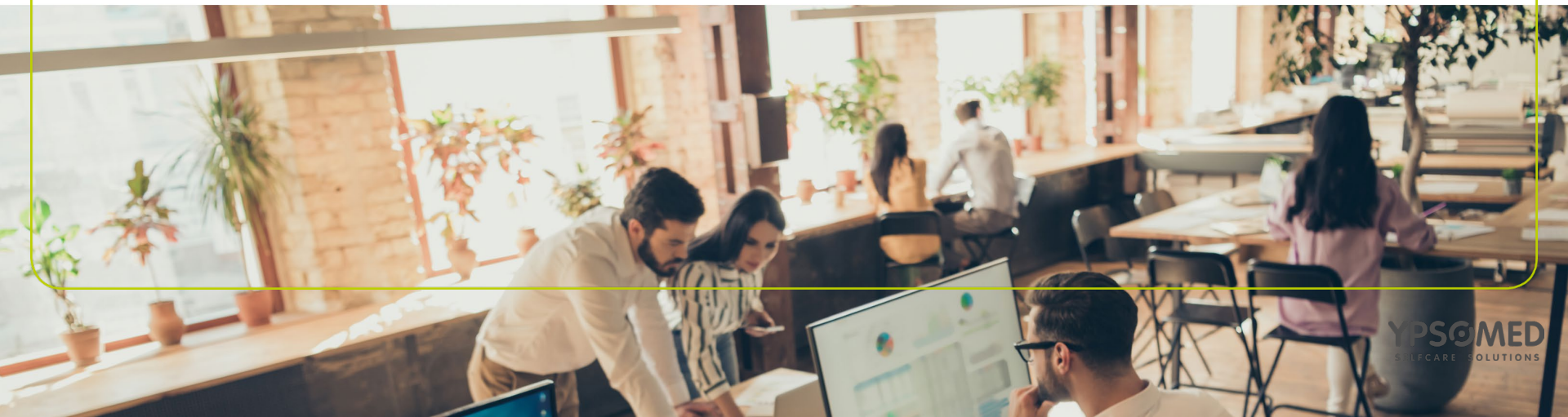

## Download to demo

### mylife CamAPS FX demo



### mylife YpsoPump Explorer app 3D simulator



Android



iOS





**Diabetes**care

More **Freedom.**  
More **Confidence.**  
With **mylife.**